

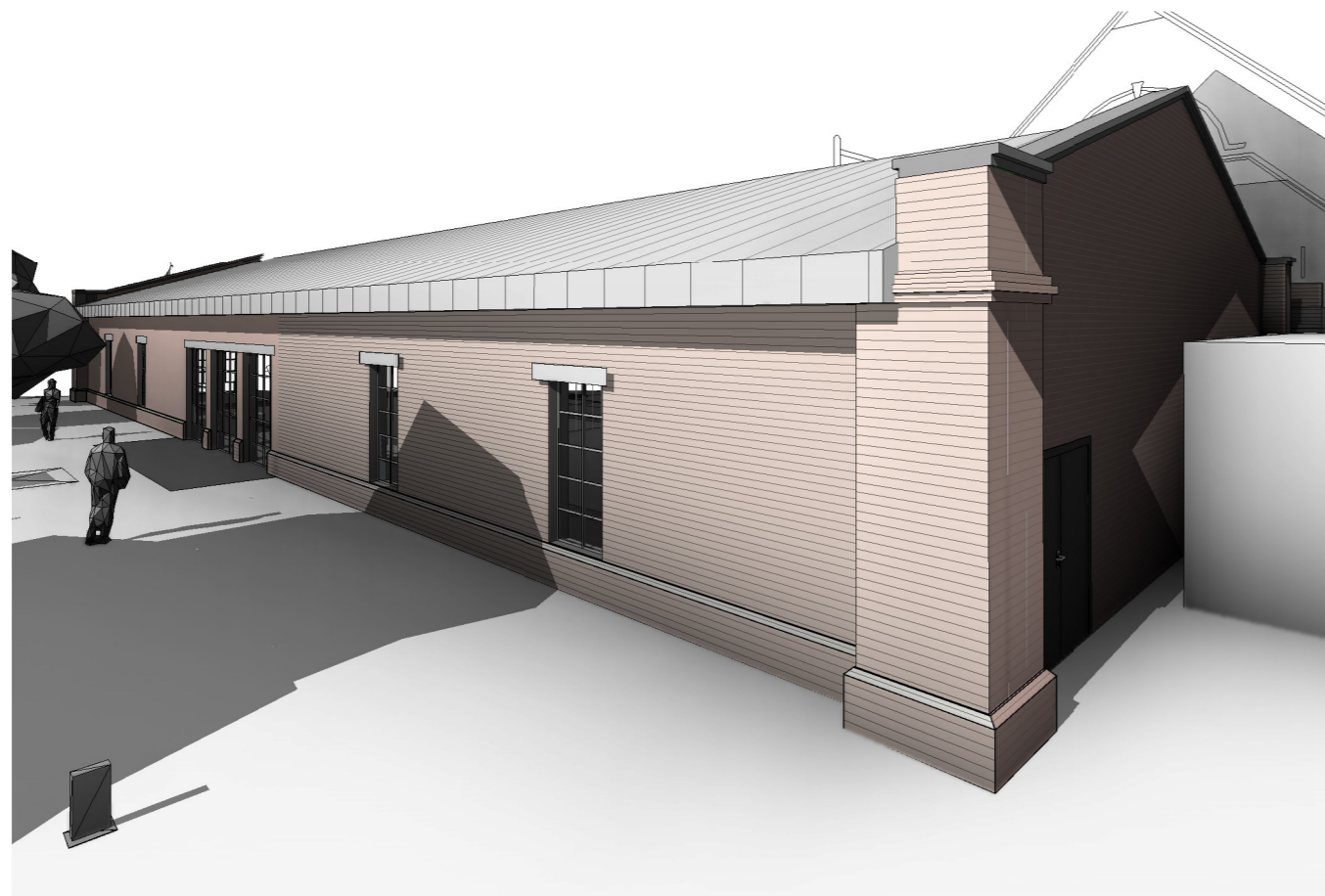

View of Historical Columns



View of new entrance



View Pool Building

B	Windows revised. Piers removed. Roof revised	20/02/23
REV	COMMENTS	DATE

SHAUN•TANNER
 ARCHITECTURE & PLANNING
www.starchitecture.co.uk studio@starchitecture.co.uk 0118 989 0808

CLIENT Reddam House (Berkshire) Ltd
PROJECT New Sports Hall at Reddam House
 Bearwood Rd, Sindlesham, Wokingham RG41 5BG
DRAWING 3D Views
STATUS Planning **DATE** Aug 2021
SCALE DRAWN Pari CHECKED NO 3807/217 REV B

THIS DRAWING MUST NOT BE SCALED UNLESS ISSUED FOR PLANNING PURPOSES. ALL DIMENSIONS ARE TO BE VERIFIED PRIOR TO SETTING OUT. COMMENCING WORK, OR PRODUCTION OF FABRICATION DRAWINGS, REPORT ANY DISCREPANCIES TO THE SUPERVISING OFFICER IMMEDIATELY. ©

This page is intentionally left blank